



Farmers Electric Cooperative

A Touchstone Energy* Cooperative

301 N. Hillcrest
Sulphur Springs, TX 75482

2000 I-30 E
Greenville, TX 75402

108 W. Marble
Wylie, TX 75098

Friday, November 8, 2019

Office of Hopkins County Judge
PO BOX 1097
Sulphur Springs TX 75483

Farmers Electric Cooperative Member: MICHAEL SANDERS
Service Order Number: 1909005763

Greetings:

Farmers Electric Cooperative, Inc. is requesting permission to construct electrical power distribution facilities which will cross County Road CR 4762 which is located 2100 ft south east of CR 4759 in Hopkins County, Texas.

Site location map and construction sketches are enclosed. The construction sketch details the proposed work. All road crossings will have a minimum vertical clearance of 22 feet.

If you have any questions, please contact me at any time.

Sincerely,

Matthew Walker

Project Coordinator
mwalker@farmerselectric.coop
Phone 903-441-1368

Submitted by Brandon Darrow
bdarrow@farmerselectric.coop
Field Engineering Coordinator

Enclosures

County Approval Section:

Approved: Denied:

Authorized Signature: *Matthew Walker*

Date: 11-11-19

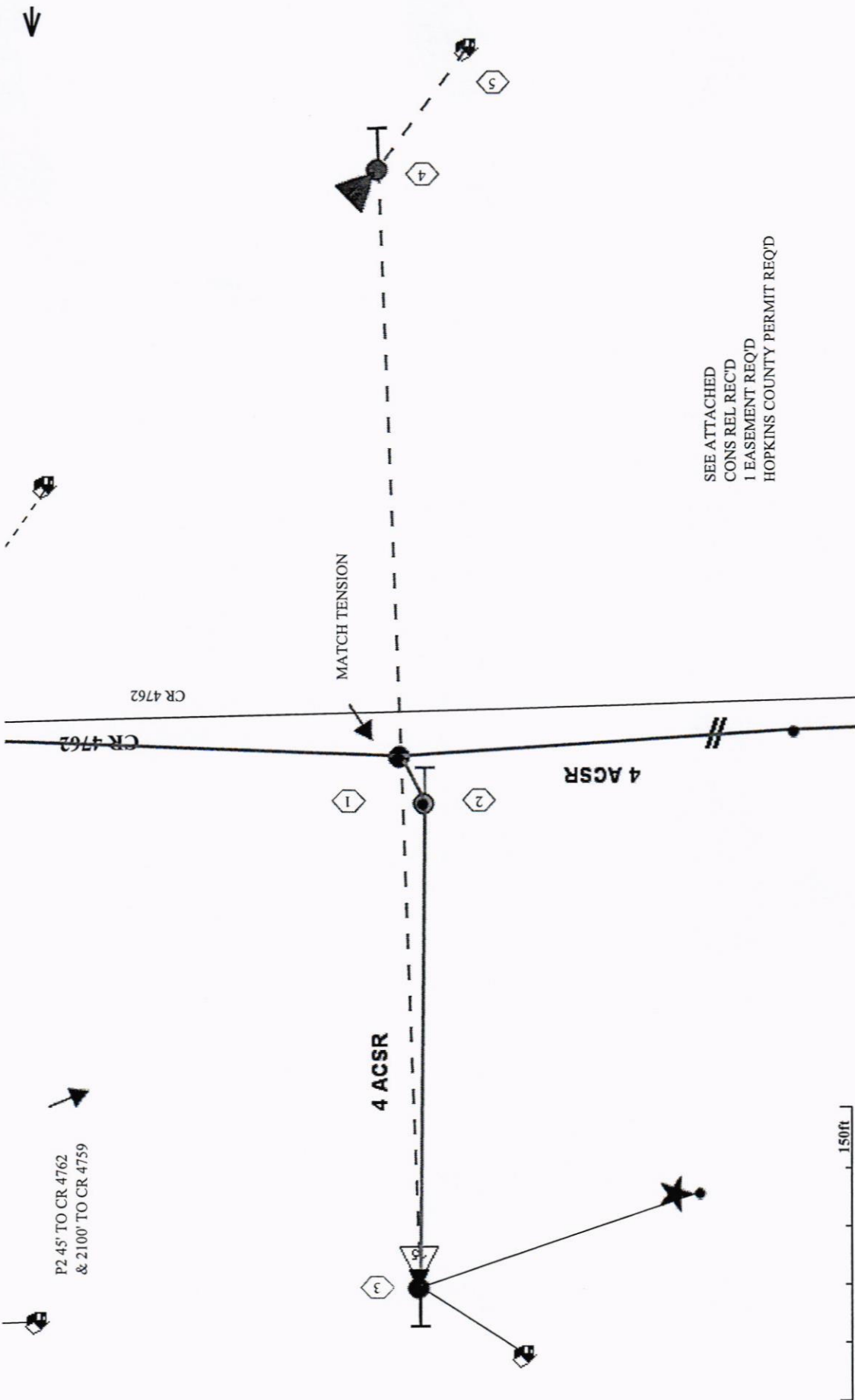

SEE ATTACHED
 CONS REL REC'D
 1 EASEMENT REQ'D
 HOPKINS COUNTY PERMIT REQ'D

P2.45' TO CR 4762
 & 2100' TO CR 4759

County Road 4759

County Road 4762

County Road 4762

County Road 4762

oad 4759

HOPKINS



Michael Sanders
S/O #1909005763
across CR 4762 from
Pole #084254